

Fasade vest.

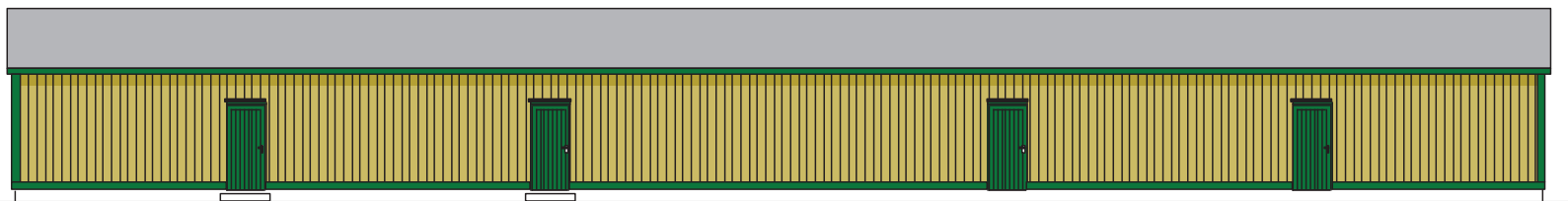

Fasade øst

Himling innvendig:

36x198mm bjelker c/c 600
 100+200 mm mineralull med
 papp på kald side.
 0,15mm diff. plast
 14mm panel 1.-2.sort

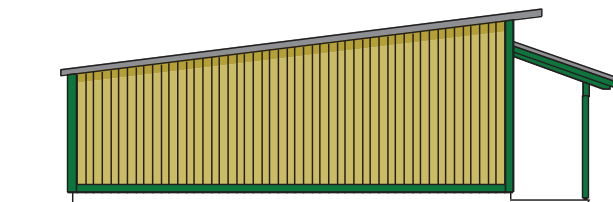
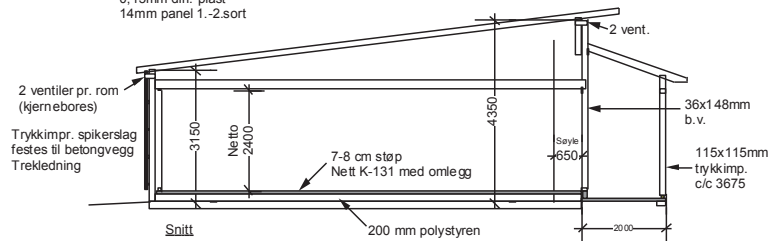

Fasade nord

Gavl- og bakvegg innvendig:

Førhudningspapp mot mur.
 48x98mm b.v.
 50+100mm mineralull.
 0,15mm diff. plast
 14mm panel 1.-2. sort